

Current Data Parameters
 NAME NSC-812172-F1
 EXPNO 1
 PROCNO 1

F2 - Acquisition Parameters
 Date_ 20190110
 Time_ 15.23 h
 INSTRUM spect
 PROBHD Z104450_0348 (
 PULPROG zg30
 TD 65536
 SOLVENT DMSO
 NS 64
 DS 2
 SWH 8223.685 Hz
 FIDRES 0.250967 Hz
 AQ 3.9845889 sec
 RG 161
 DW 60.800 usec
 DE 6.50 usec
 TE 300.0 K
 D1 1.00000000 sec
 TD0 1
 SFO1 400.1324710 MHz
 NUC1 1H
 P0 4.93 usec
 P1 14.80 usec
 PLW1 9.92000008 W

F2 - Processing parameters
 SI 32768
 SF 400.1300020 MHz
 WDW no
 SSB 0
 LB 0 Hz
 GB 0
 PC 1.00

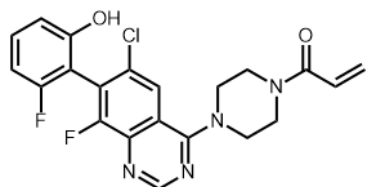

ARS-1620
 Chemical Formula: C₂₁H₁₇ClF₂N₄O₂
 Molecular Weight: 430.84

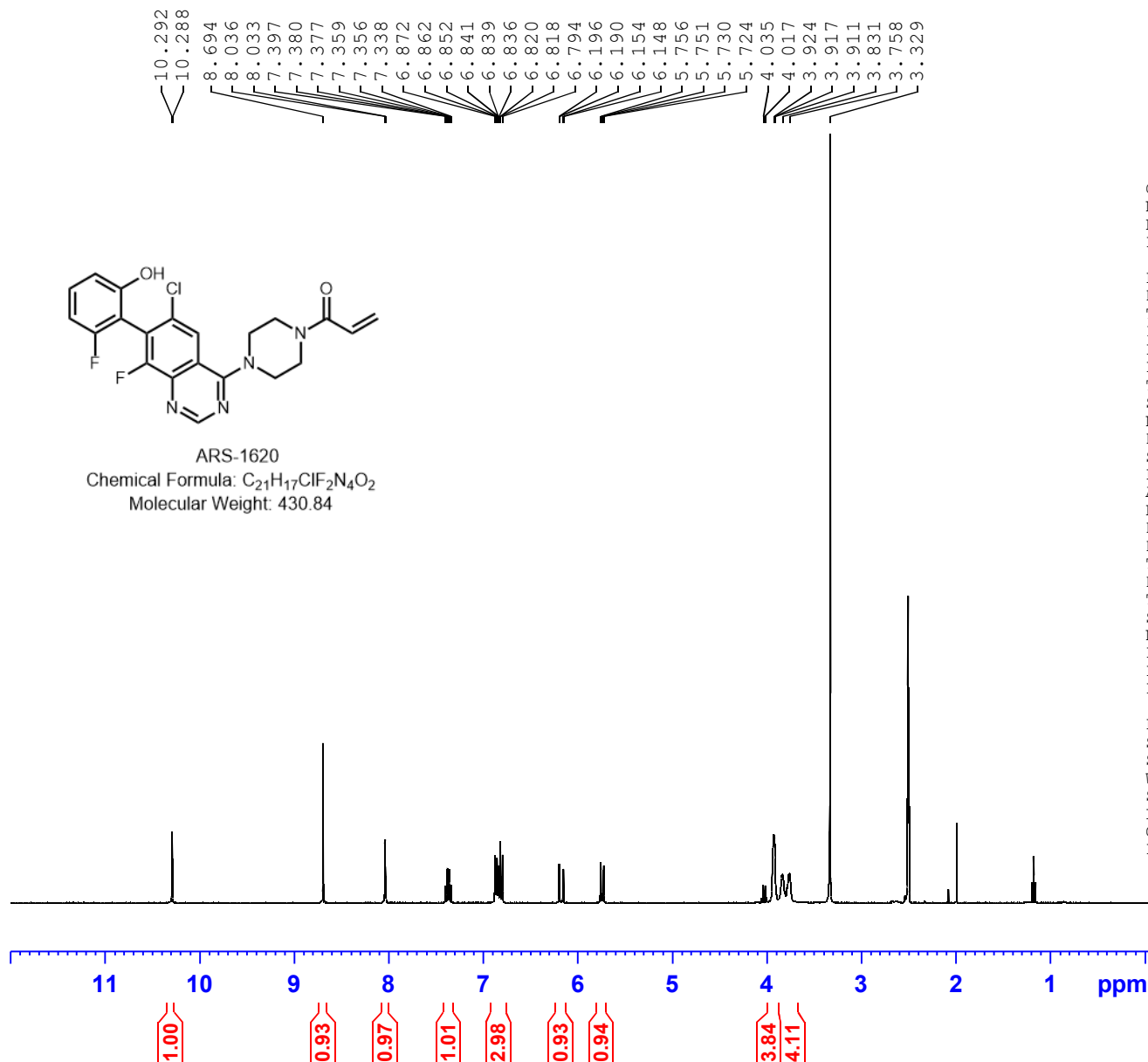



Current Data Parameters
NAME NSC-812172-F1
EXPNO 1
PROCNO 1

F2 - Acquisition Parameters
Date_ 20190110
Time_ 15.23 h
INSTRUM spect
PROBHD Z104450_0348 (
PULPROG zg30
TD 65536
SOLVENT DMSO
NS 64
DS 2
SWH 8223.685 Hz
FIDRES 0.250967 Hz
AQ 3.9845889 sec
RG 161
DW 60.800 usec
DE 6.50 usec
TE 300.0 K
D1 1.00000000 sec
TD0 1
SFO1 400.1324710 MHz
NUC1 1H
P0 4.93 usec
P1 14.80 usec
PLW1 9.92000008 W

F2 - Processing parameters
SI 32768
SF 400.1300020 MHz
WDW no
SSB 0
LB 0 Hz
GB 0
PC 1.00

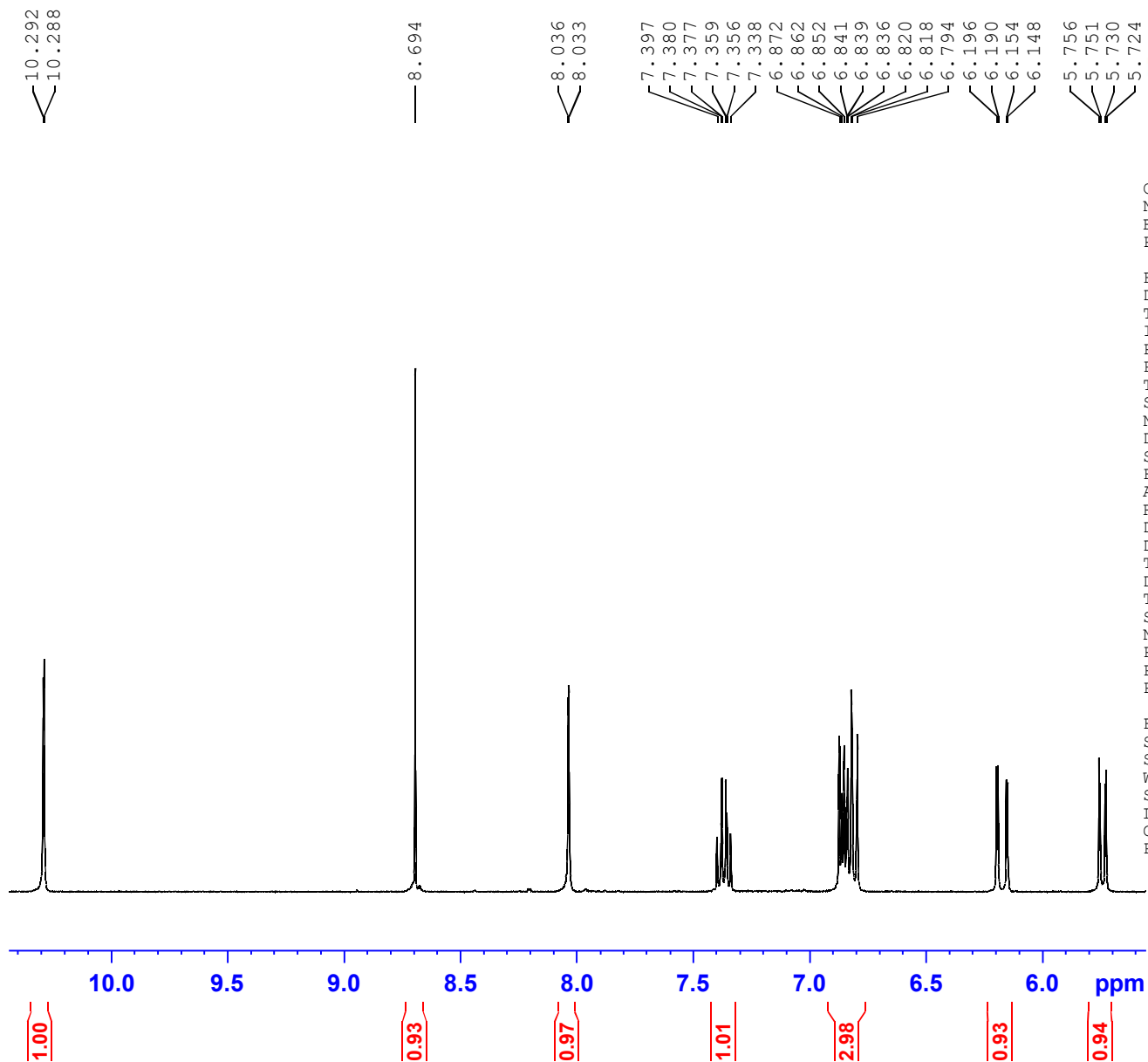

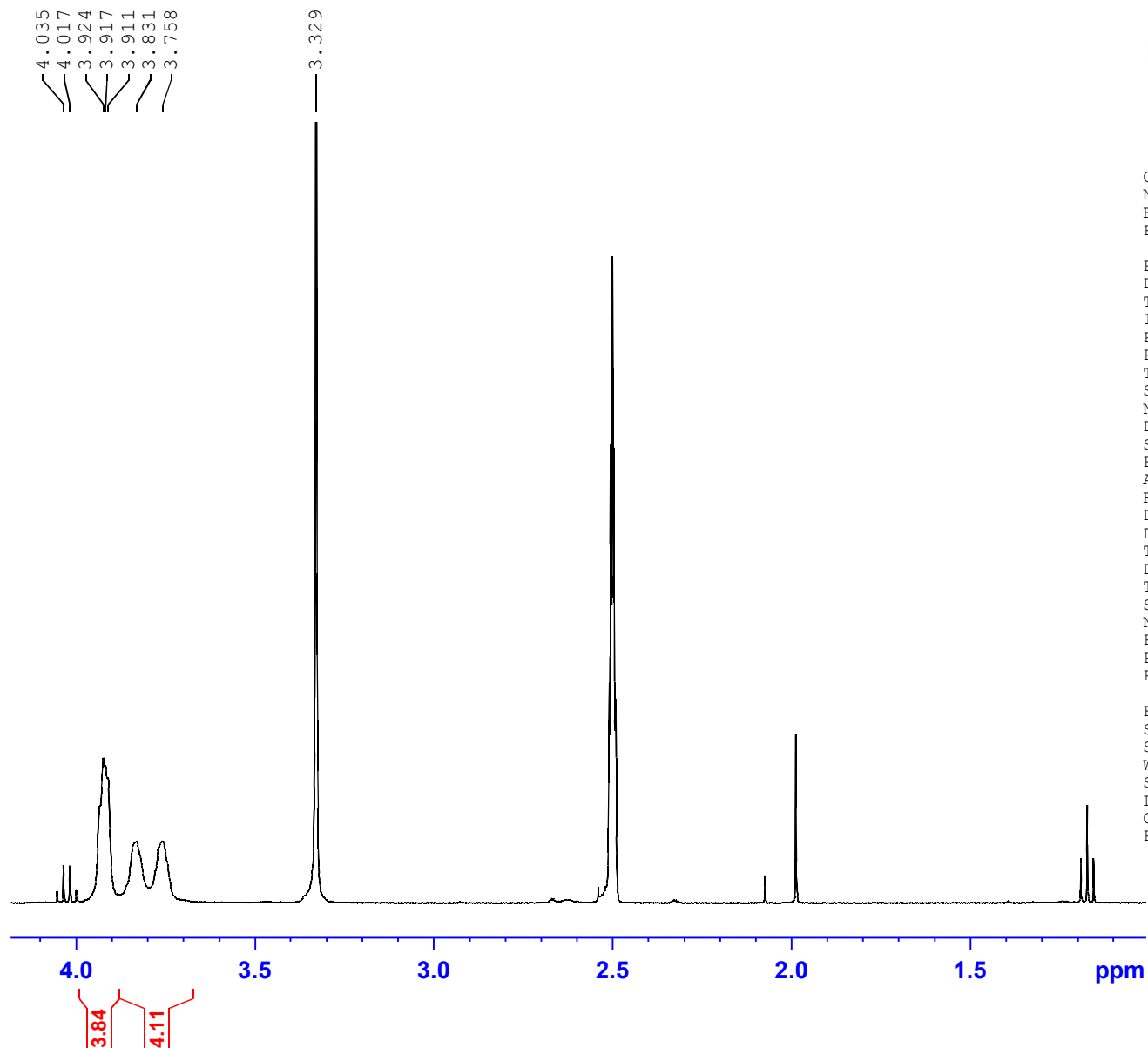

Current Data Parameters
NAME NSC-812172-F1
EXPNO 1
PROCNO 1

F2 - Acquisition Parameters
Date_ 20190110
Time_ 15.23 h
INSTRUM spect
PROBHD Z104450_0348 (
PULPROG zg30
TD 65536
SOLVENT DMSO
NS 64
DS 2
SWH 8223.685 Hz
FIDRES 0.250967 Hz
AQ 3.9845889 sec
RG 161
DW 60.800 usec
DE 6.50 usec
TE 300.0 K
D1 1.00000000 sec
TD0 1
SFO1 400.1324710 MHz
NUC1 1H
P0 4.93 usec
P1 14.80 usec
PLW1 9.92000008 W

F2 - Processing parameters
SI 32768
SF 400.1300020 MHz
WDW no
SSB 0
LB 0 Hz
GB 0
PC 1.00

Qualitative Analysis Report

Data Filename	NSC-812172-F1.d	Sample Name	NSC-812172-F1
Sample Type	Sample	Position	P1-B3
Instrument Name	Instrument 1	User Name	
Acq Method	Leidos_10min_pos.m	Acquired Time	1/9/2019 12:11:25 PM
IRM Calibration Status	Not Applicable	DA Method	Default.m
Comment			

Sample Group		Info.	
Stream Name	LC 1	Acquisition SW	6400 Series Triple
		Version	Quadrupole B.08.00

User Chromatograms

Fragmentor Voltage 135 Collision Energy 0 Ionization Mode ESI

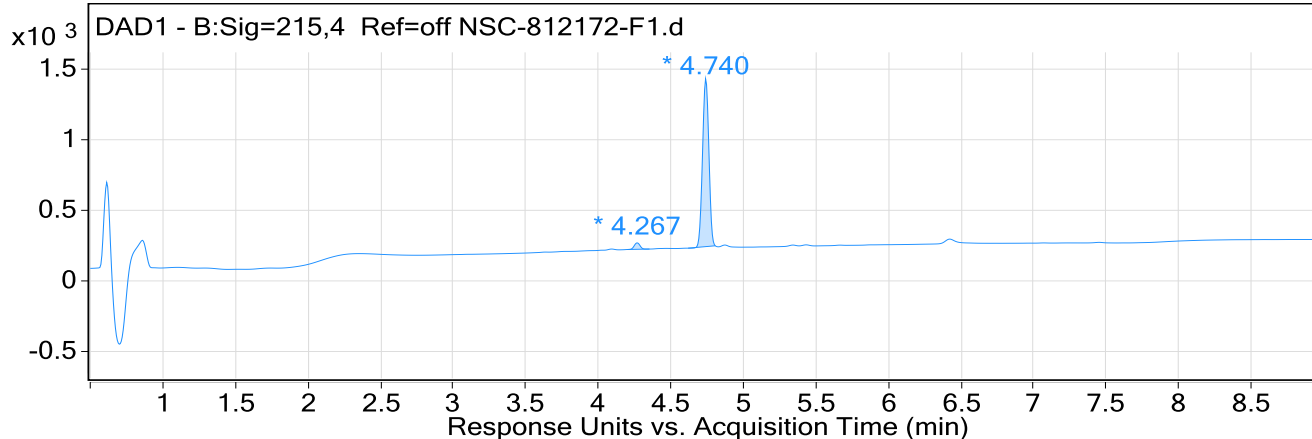
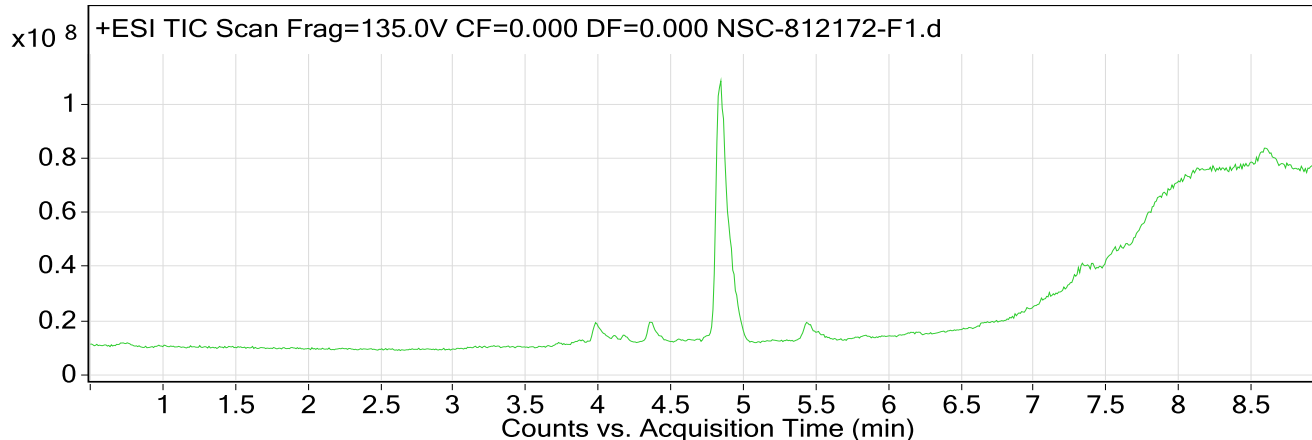

Integration Peak List

Peak	Start	RT	End	Height	Area	Area Sum %
1	4.200	4.267	4.353	45.6	126.1	3.4
2	4.620	4.740	4.807	1187.7	3596.4	96.6

Qualitative Analysis Report

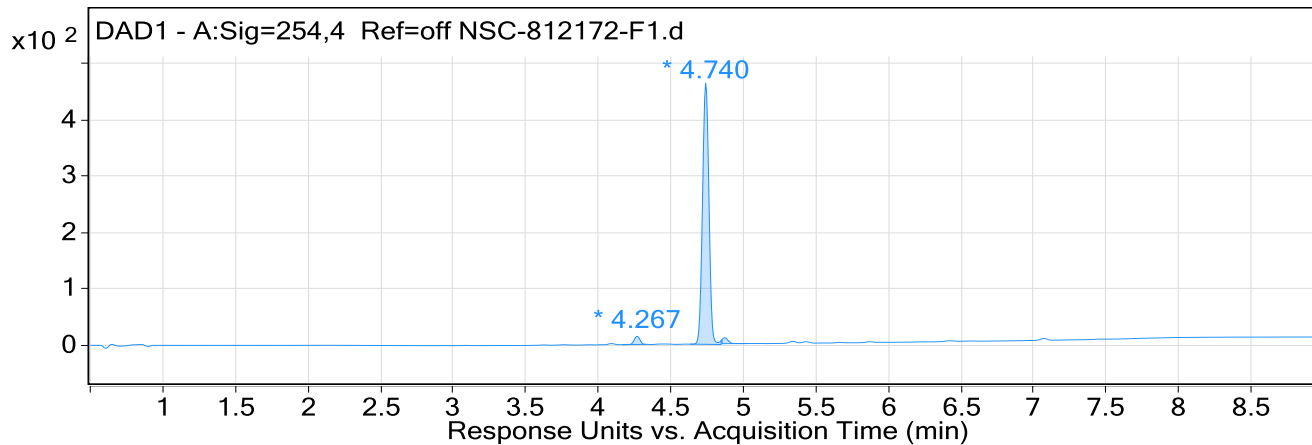

Integration Peak List

Peak	Start	RT	End	Height	Area	Area Sum %
1	4.167	4.267	4.333	14.5	40.6	2.7
2	4.633	4.740	4.847	464.8	1427.8	95.4
3	4.853	4.873	5.033	10.7	27.9	1.9

User Spectra

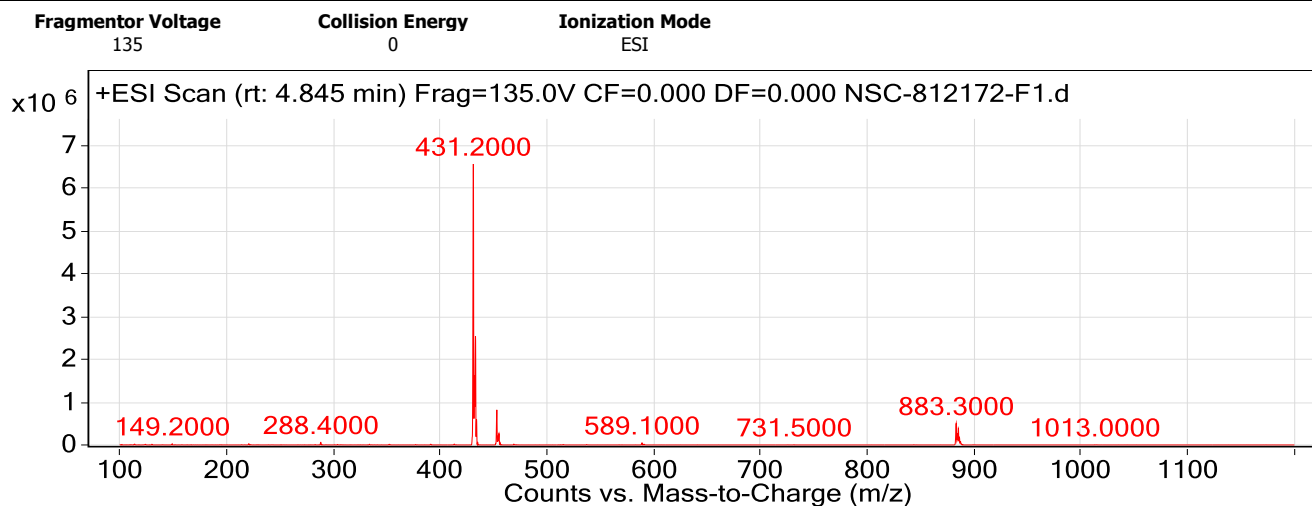

Peak List

m/z	z	Abund
431.2	1	6556006
432.2	1	1629810
433.2	1	2536143
434.2	1	592917
453.2	1	819124
454.2	1	193640
455.2	1	269665
883.3		503000
884.4		254180
885.3		391249

--- End Of Report ---